

Welcome to the East Area Planning Committee

- This planning committee meeting is held in public but it is not a public meeting.
- There will be an opportunity for the public to address the committee on each application.
- If you wish to speak for or against a planning application, you need to have either requested it in advance, or hand in one of the available speaker forms, or speak to the clerk.
- Information on meeting protocol and conduct at the committee is set out in the Code of Practice.
- This is in the committee agenda just before the first planning application report.

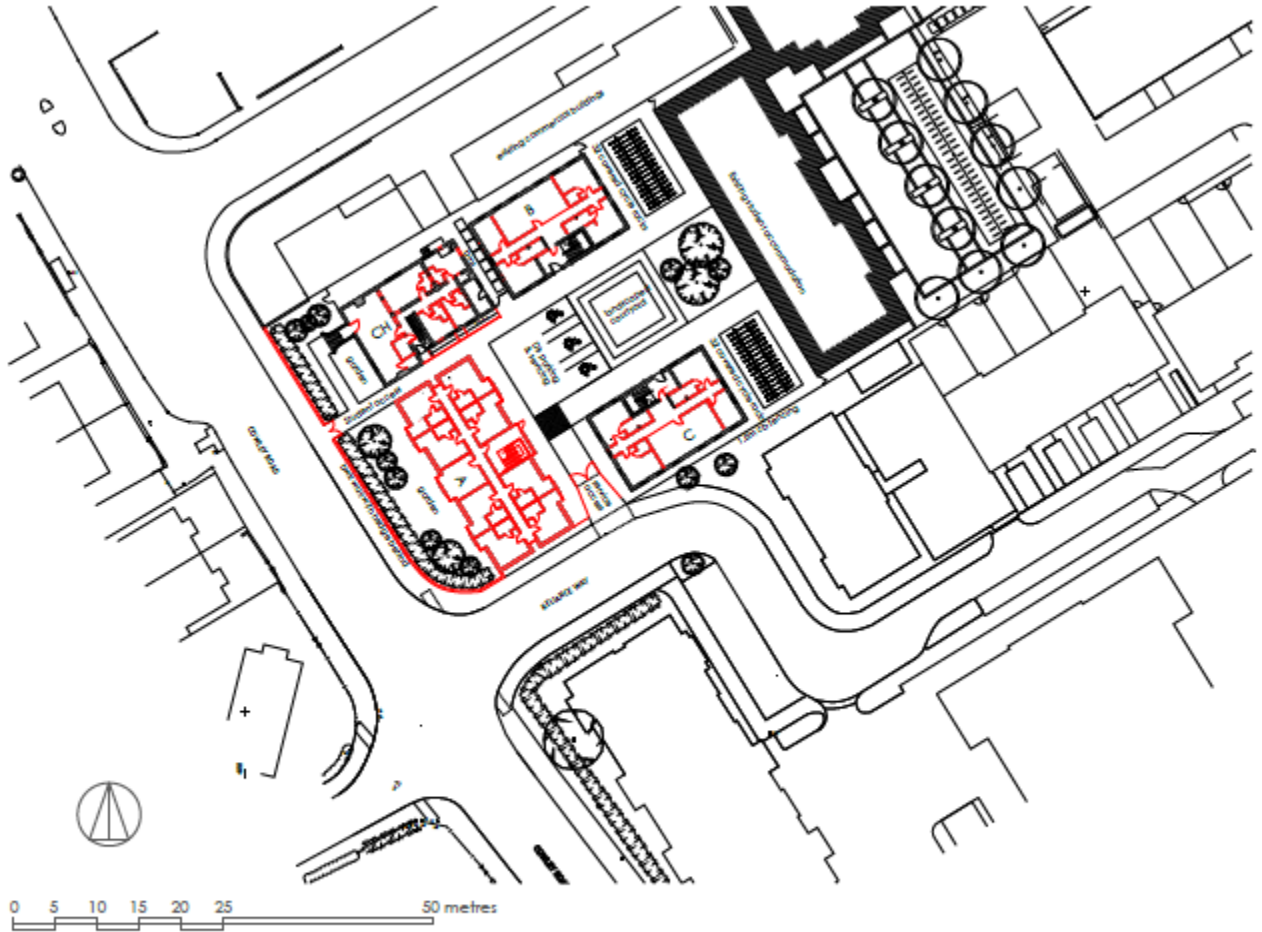

site plan 1:500 @ A3 - p100



View of the site from the Cowley Road. It is proposed that the two office blocks and Canterbury House be converted and a new 3 storey building in the vacant plot to the front (in outline only).



Canterbury House adjacent (No.393 Cowley Road)

Office Block



7



View up Reliance Way, site access on LHS, before Office block . RHS of picture shows Flats on remainder of the former Bus Depot.



View up the Cowley Road showing the flats on the corner of Reliance Way



Inside the site



10

Inside the site



Inside the site

Inside the site



12



roof plan 1:500 @ A3 - p101

Planning application
Reliance Way

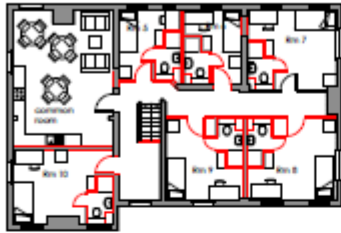

first floor plan 1:200

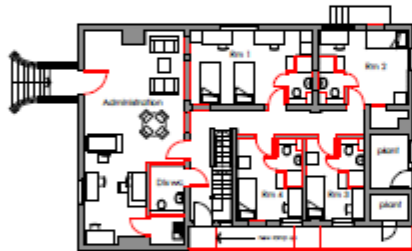

ground floor plan 1:200

canterbury house (10 rooms)

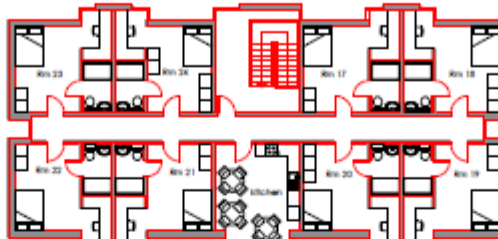

second floor plan 1:200

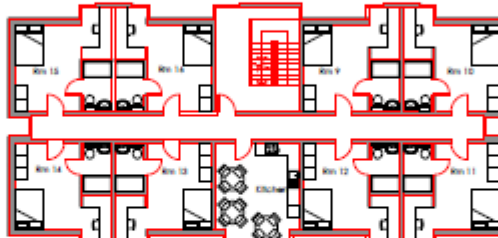

first floor plan 1:200



ground floor plan 1:200

building A (24 rooms)



second floor plan 1:200



first floor plan 1:200



ground floor plan 1:200

buildings B & C (13 rooms each)



elevation to Cowley Road 1:100



elevation to Reliance Way 1:100



elevation to courtyard 1:100

elevations 1:200 @ A3 - p103

14

Planning application
Reliance Way



15

Planning application
Reliance Way



aerial view - p104



aerial view - p105

Planning application
Reliance Way



aerial view - p106



18



aerial view - p107

Planning application
Reliance Way



19

Planning application
Reliance Way

views from outside - p108



20



views in courtyard - p109

Planning application
Reliance Way

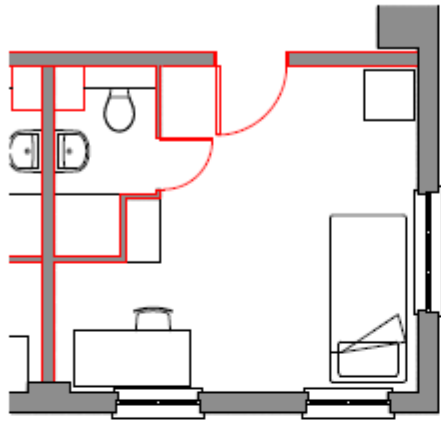

Typical rooms Canterbury House (10 total)

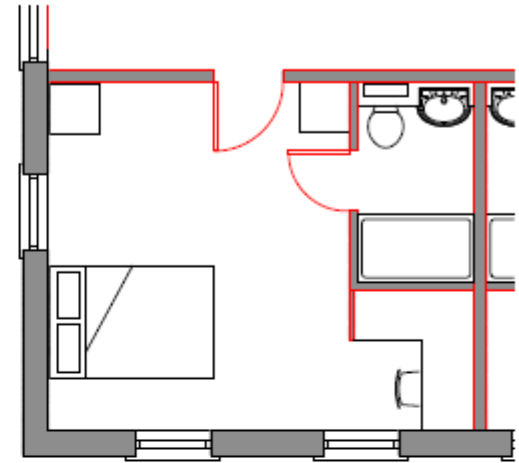

Typical rooms buildings B & C (26 rooms total)

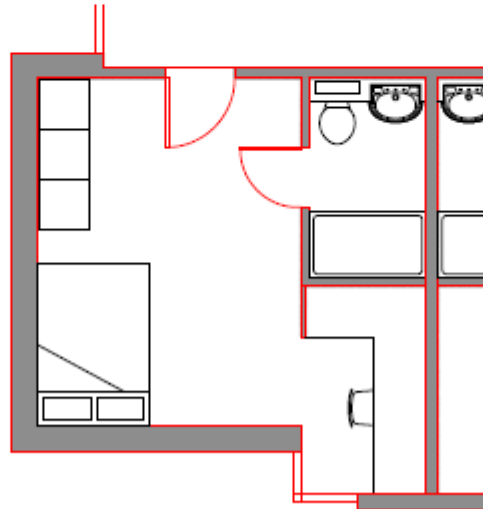

Typical rooms Building A (24 total)

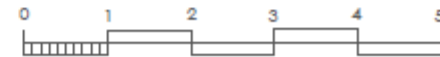

room plans 1:50 @ A3 - p110

Indicative elevation submitted as part of outline 09/01201/OUT



Project Former Go-Ahead Depot
Cowley Rd
OXFORD

Drawing Indicative Elevation
Cowley Road

Dwg No. O.COW.B1.04
Scale 1:200 @ A3
Date May 2009

Revision: /
Drawn DMT

